

# E♭ Instruments



Name \_\_\_\_\_

In this key signature, I would use the following versions of the problem notes:

C\_\_

F\_\_

B\_\_

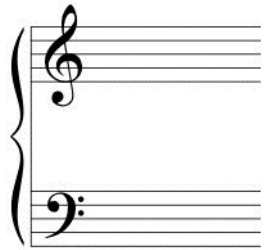

In this key signature, I would use the following versions of the problem notes:

C\_\_

F\_\_

B\_\_



In this key signature, I would use the following versions of the problem notes:

C\_\_

F\_\_

B\_\_